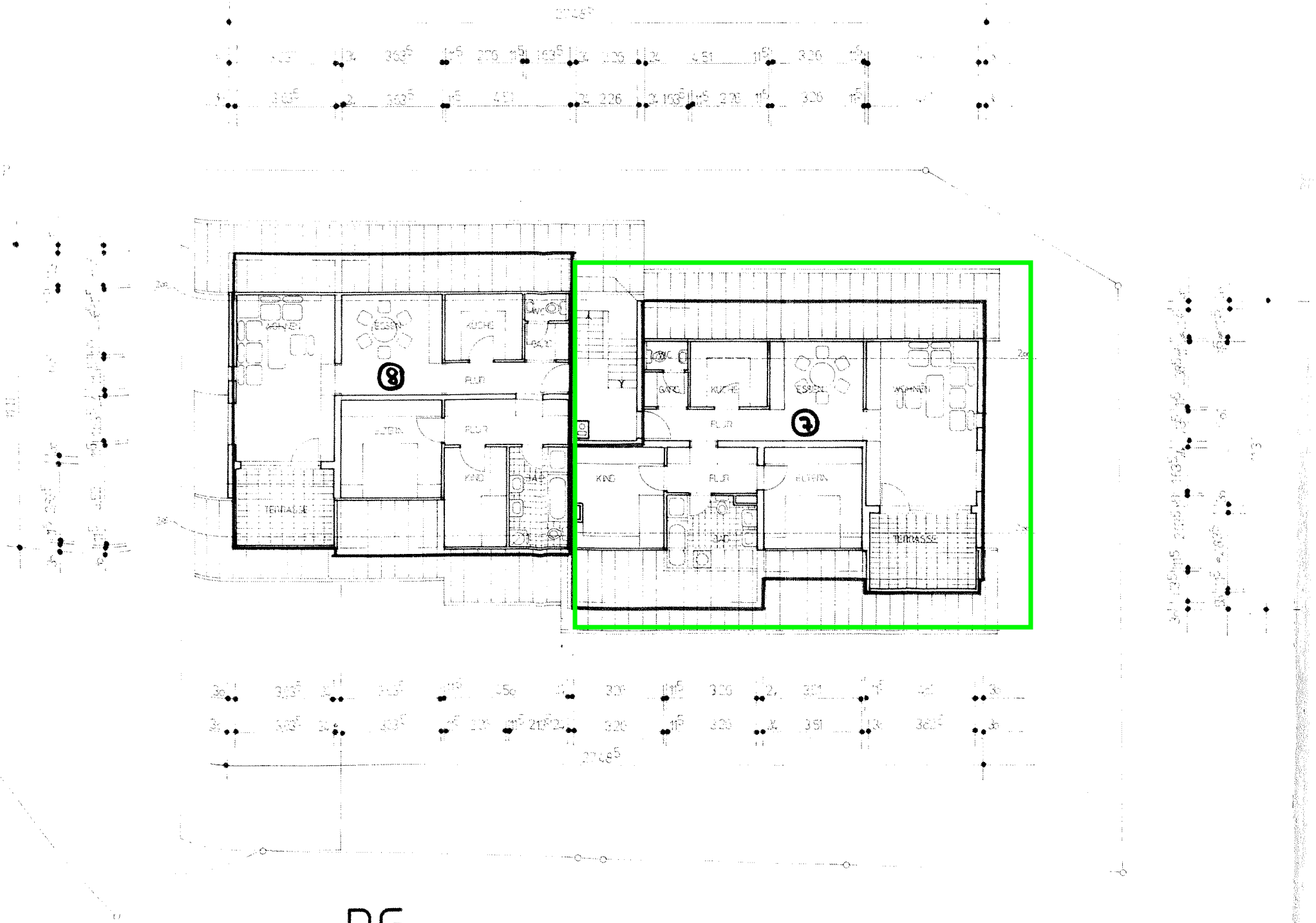

DG.